

#28847 Filed This 30 day of June 1970

And Recorded in Plat Book 4E page 79 at 3:44 P.M.

Ollie Farnsworth

Register Mesne Conveyance Greenville County, S. C.

MB-170

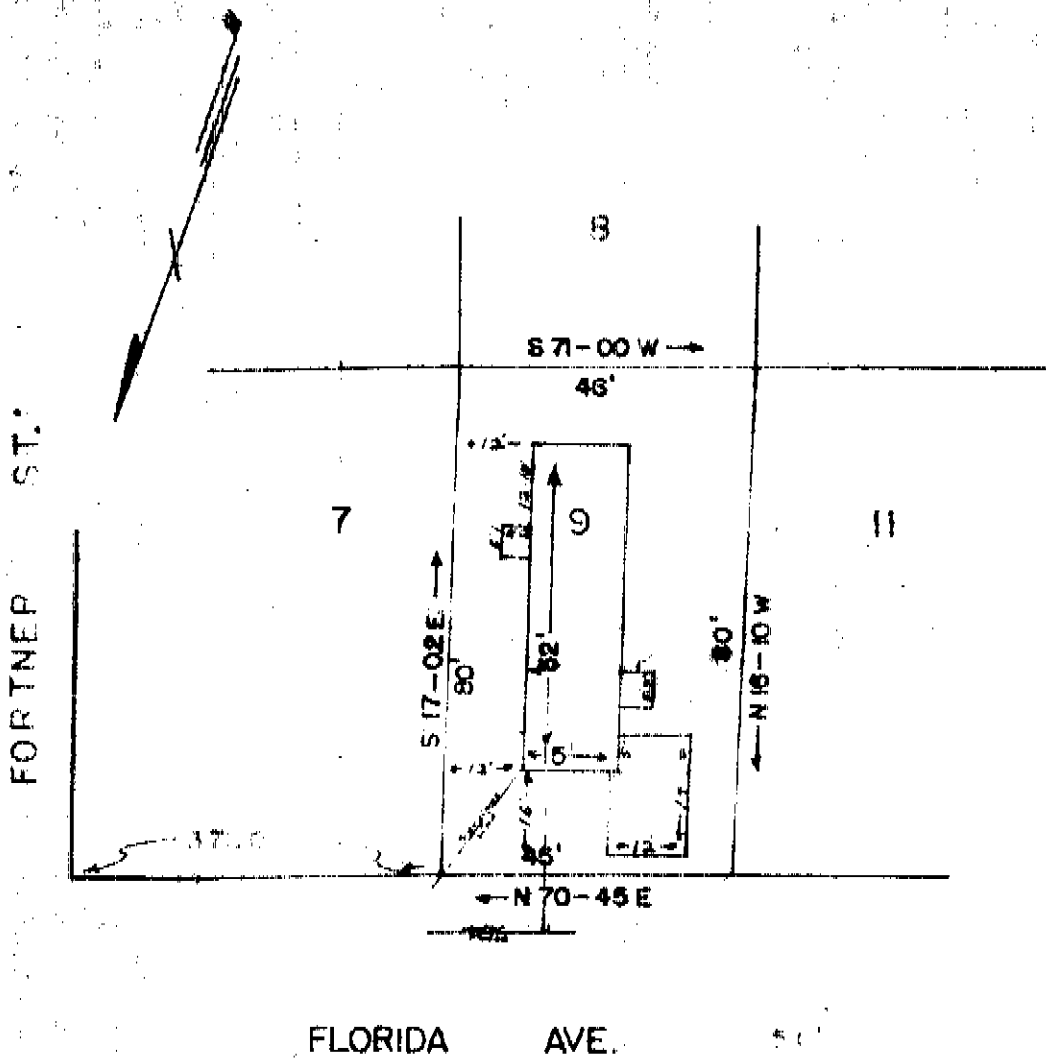

GREENVILLE S.C.
 JUN 30 3 44 PM '70
 OLLIE FARNSWORTH
 R.M.C.

JUN 30 1970

28847

PROPERTY OF

✓ GEORGE WESLEY CRAFT

GREENVILLE S.C.

SCALE 1" = 30'

JUNE 1970

This is to certify that on the 5th day of JUNE 1970, I surveyed the property shown on this plat, being LOT -9- WALTER B. MEADERS, recorded in Plat Book 4E 79 of the R.M.C. Office for Greenville County, S. C., and that the property lines, walls and buildings are as shown hereon; that the buildings located on said lot do not encroach or project on adjacent streets or property; and that no adjacent buildings or walls encroach or project on said premises, and that no utility lines cross this property.

[Signature]
 Reg. Engineer No. 1244 S.C.

504

JONES ENGINEERING SERVICES